WISNU PANCAREM

Druen : I Dewa Made Darmawan

Banjar Serongga Tengah Gianyar

[illegible]

1

A

[illegible]

WISNU PANCAREM
Druen : I Dewa Made Darmawan
Banjar Serongga Tengah Gianyar

1 B

2 A

WISNU PANCAREM
Druen : I Dewa Made Darmawan
Banjar Serongga Tengah Gianyar

2
B

[illegible]

3
A

[illegible]

WISNU PANCAREM

Druen : I Dewa Made Darmawan
Banjar Serongga Tengah Gianyar

᭓ 3 B

[illegible]

4 A

[illegible]

WISNU PANCAREM

Druen : I Dewa Made Darmawan

Banjar Serongga Tengah Gianyar

4 B

[illegible]

5 A

[illegible]

WISNU PANCAREM

Druen : I Dewa Made Darmawan

Banjar Serongga Tengah Gianyar

᭕ | 5 B

[illegible]

᭖ | 6 A

[illegible]

WISNU PANCAREM

Druen : I Dewa Made Darmawan

Banjar Serongga Tengah Gianyar

᭖ | 6 B

[illegible]

᭗ | 7 A

[illegible]

WISNU PANCAREM

Druen : I Dewa Made Darmawan
Banjar Serongga Tengah Gianyar

7 B

[illegible]

8 A

[illegible]

WISNU PANCAREM

Druen : I Dewa Made Darmawan

Banjar Serongga Tengah Gianyar

8 B

9 A

WISNU PANCAREM

Druen : I Dewa Made Darmawan
Banjar Serongga Tengah Gianyar

9 B

[illegible]

10 A

[illegible]

WISNU PANCAREM
Druen : I Dewa Made Darmawan
Banjar Serongga Tengah Gianyar

10 B

[illegible]

11 A

[illegible]

WISNU PANCAREM

Druen : I Dewa Made Darmawan

Banjar Serongga Tengah Gianyar

11 B

[illegible]

12 A

[illegible]

WISNU PANCAREM
Druen : I Dewa Made Darmawan
Banjar Serongga Tengah Gianyar

12 B

13 A

WISNU PANCAREM

Druen : I Dewa Made Darmawan
Banjar Serongga Tengah Gianyar

13 B

[illegible]

14 A

[illegible]

WISNU PANCAREM

Druen : I Dewa Made Darmawan

Banjar Serongga Tengah Gianyar

14

B

15

A

WISNU PANCAREM

Druen : I Dewa Made Darmawan
Banjar Serongga Tengah Gianyar

15
B

16
A

WISNU PANCAREM
Druen : I Dewa Made Darmawan
Banjar Serongga Tengah Gianyar

16 B

[illegible]

17 A

[illegible]

WISNU PANCAREM

Druen : I Dewa Made Darmawan
Banjar Serongga Tengah Gianyar

17 B

[illegible]

18 A

[illegible]

WISNU PANCAREM

Druen : I Dewa Made Darmawan

Banjar Serongga Tengah Gianyar

18 B

[illegible]

19 A

[illegible]

WISNU PANCAREM

Druen : I Dewa Made Darmawan

Banjar Serongga Tengah Gianyar

19 B

20 A

WISNU PANCAREM

Druen : I Dewa Made Darmawan

Banjar Serongga Tengah Gianyar

20 B

[illegible]

21 A

[illegible]

WISNU PANCAREM

Druen : I Dewa Made Darmawan
Banjar Serongga Tengah Gianyar

21 B

[illegible]

22 A

[illegible]

WISNU PANCAREM

Druen : I Dewa Made Darmawan
Banjar Serongga Tengah Gianyar

22 B

23 A

WISNU PANCAREM

Druen : I Dewa Made Darmawan
Banjar Serongga Tengah Gianyar

23
B

[illegible]

24
A

[illegible]

WISNU PANCAREM

Druen : I Dewa Made Darmawan
Banjar Serongga Tengah Gianyar

24
B

25
A

WISNU PANCAREM

Druen : I Dewa Made Darmawan

Banjar Serongga Tengah Gianyar

25 B

26 A

WISNU PANCAREM

Druen : I Dewa Made Darmawan
Banjar Serongga Tengah Gianyar

26
B

27
A

WISNU PANCAREM

Druen : I Dewa Made Darmawan
Banjar Serongga Tengah Gianyar

27
B

28
A

WISNU PANCAREM
Druen : I Dewa Made Darmawan
Banjar Serongga Tengah Gianyar

28 B

29 A

WISNU PANCAREM

Druen : I Dewa Made Darmawan

Banjar Serongga Tengah Gianyar

29 B

30 A

WISNU PANCAREM

Druen : I Dewa Made Darmawan
Banjar Serongga Tengah Gianyar

30 B

[illegible]

31 A

[illegible]

WISNU PANCAREM

Druen : I Dewa Made Darmawan

Banjar Serongga Tengah Gianyar

31 B

32 A

WISNU PANCAREM

Druen : I Dewa Made Darmawan
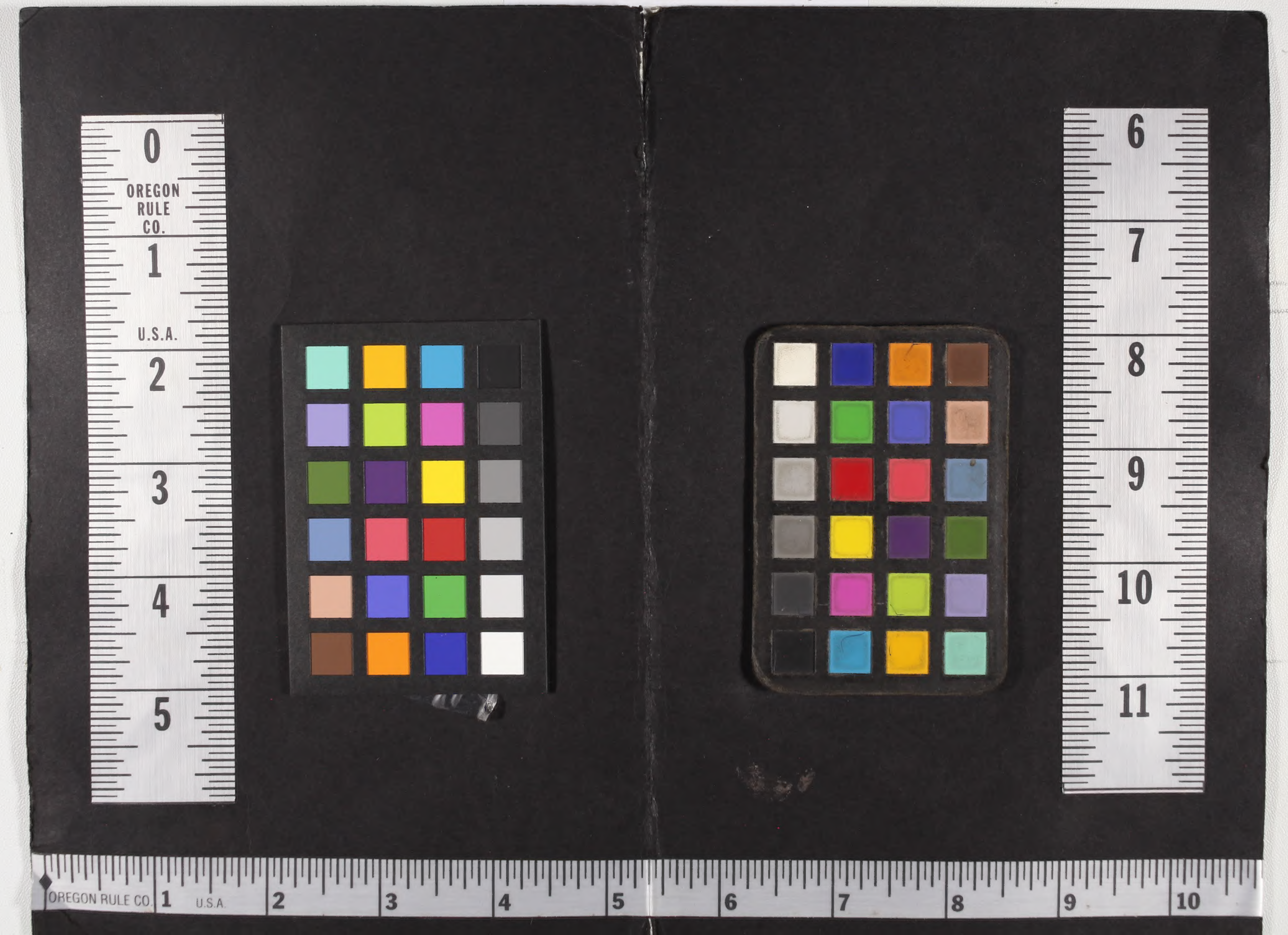
Banjar Serongga Tengah Gianyar